

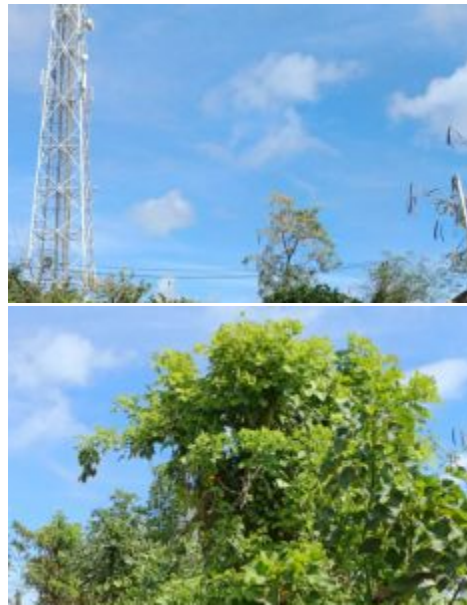

**BALIHOMEIMMO**

PROPERTY



**LAND SIZE**

300 m<sup>2</sup>

**VIEW**

Not specific

**SURROUNDING**

Touristic Area

**SPLITABLE**

No

**TOURISTIC ZONING LAND FOR SALE LEASEHOLD AND FREEHOLD IN NUSA DUA - RF7876**

**General Information**

IDR 1.800.000.000

Land Size : 300 m<sup>2</sup>

Surrounding : Touristic Area

Splitable :

Road Access : Yes

Road Width (meter) : 4 m

Zoning : Touristic

**Phone : +6282194359401**

**Email : info@bali-home-immo.com**

[www.bali-home-immo.com](http://www.bali-home-immo.com)



Bali Home Immo