

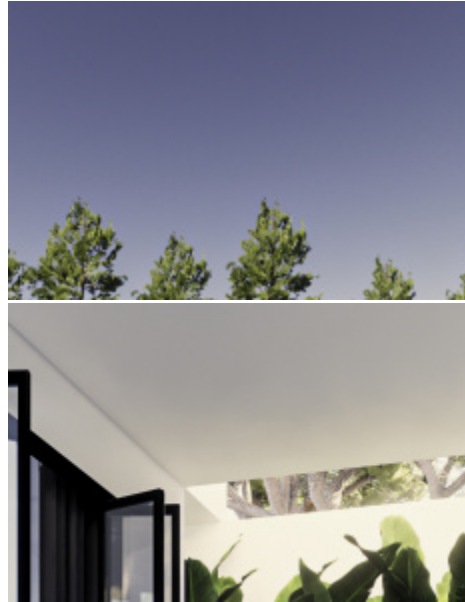

BALIHOMAIMMO
PROPERTY



BEDROOM
1
BATHROOM
1
LAND SIZE
100 m²
BUILDING SIZE
115 m²
LIVING ROOM
Enclosed
LEASEHOLD PERIOD
25 year

OFF PLAN 1 BEDROOM VILLA FOR SALE NEAR NUSA DUA BEACH - AN INTIMATE TROPICAL RETREAT - RF7983C

General Information

Price on Request
Land Size : 100 m²
Building Size : 115 m²
Floor Level : 2
View : Jungle
Style / Design : Modern
Surrounding : Touristic Area
IMB : On Request
Zoning : Touristic
Leasehold Period : 25 year

Indoor

Living room : Enclosed
Dinning room : Enclosed
Kitchen : Enclosed
Bedroom : 1
Bathroom : 1
Ensuite Bathroom : 1
Extra Room : Community area featuring a clubhouse and a Padel court.
Guest Toilet : Yes

Outdoor

Swimming Pool :
Yes
Garden : Yes
Pool Size : 2.5m x 7m
Terrace : Yes
Security Post : Yes

Facilities

Furniture : Furnished
Air Conditioner : 2
Water Source : PAM
Parking : Closed
Parking size : Community parking for cars and scooters.

Phone : +6282194359401
Email : info@bali-home-immo.com

www.bali-home-immo.com
  Bali Home Immo